

PROPOSED RESIDENTIAL DEVELOPMENT

57 RAILWAY STREET GRIFFITH, NSW 2680
DEVELOPMENT APPLICATION
FOR JOSS GROUP



SOUTH VIEW FROM RAILWAY STREET

Architectural Drawing Schedule

DA000-099 Project Information
DA-001 Coversheet & Drawing List
DA-002 3D View - Sheet 1
DA-010 Survey

DA400-499 Plans
DA-400 Site Plan
DA-401 Plan - Level Ground
DA-402 Plan - Level 1
DA-403 Plan - Level 2
DA-404 Plan - Level 3
DA-405 Plan - Level Roof Plant
DA-406 Plan - Roof

DA500-599 Elevations
DA-500 Elevations - Sheet 1
DA-501 Elevations - Sheet 2

DA600-699 Sections
DA-600 Sections - Sheet 1
DA-601 Sections - Sheet 2
DA-602 Sections - Sheet 3

9/05/2024 12:47:27 PM

No.	Description	Date	THIS DRAWING AND ALL WORKS REMAIN THE PROPERTY AND COPYRIGHT OF COHEN LEIGH ARCHITECTS. CONTRACTORS TO SET OUT ALL WORKS AND CONFIRM ALL CONDITIONS, LEVELS AND DIMENSIONS ON SITE PRIOR TO THE COMMENCEMENT OF ANY WORKS OR PRODUCTION OF ANY SHOP DRAWINGS	Suite 1 Level 1, 5 Melrose Street Sandringham, Victoria 3191 p: (03) 9521 6888 w: www.cohenleigh.com e: info@cohenleigh.com	CohenLeigh Architects	Proposed Residential Development 57 Railway Street Griffith, NSW 2680	SCALE			DRAWING TITLE		
A	Development Application Issue	240509					@ A1			Coversheet & Drawing List		
						Joss Group	DRAWN	Author	CHECKED	Checker	DRAWING No. DA-001	REV No. A
							PROJECT No.	220503				
							DATE	Issue Date				

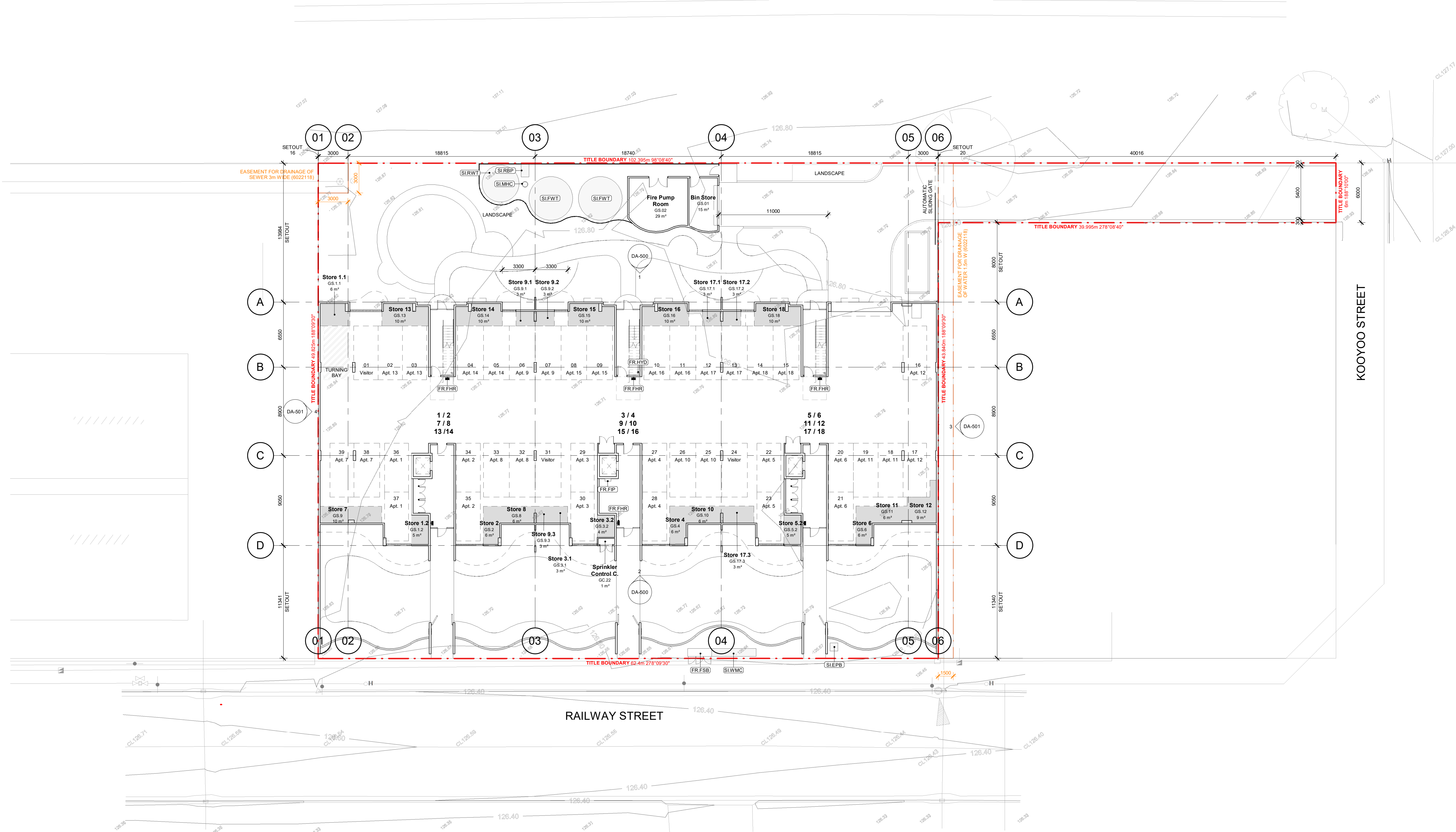

No.	Description	Date	THIS DRAWING AND ALL WORKS REMAIN THE PROPERTY AND COPYRIGHT OF COHEN LEIGH ARCHITECTS. CONTRACTORS TO SET OUT ALL WORKS AND CONFIRM ALL CONDITIONS, LEVELS AND DIMENSIONS ON SITE PRIOR TO THE COMMENCEMENT OF ANY WORKS OR PRODUCTION OF ANY SHOP DRAWINGS	Suite 1 Level 1, 5 Melrose Street Sandringham, Victoria 3191 p: (03) 9521 6888 w: www.cohenleigh.com e: info@cohenleigh.com	CohenLeigh Architects	Proposed Residential Development 57 Railway Street Griffith, NSW 2680	SCALE 1 : 200 @ A1		DRAWING TITLE			
A	Development Application Issue	240509							Site Plan			
						Joss Group	DRAWN	Author	CHECKED	Checker	DRAWING No. DA-400	REV No. A
							PROJECT No.	220503				
							DATE	Issue Date				

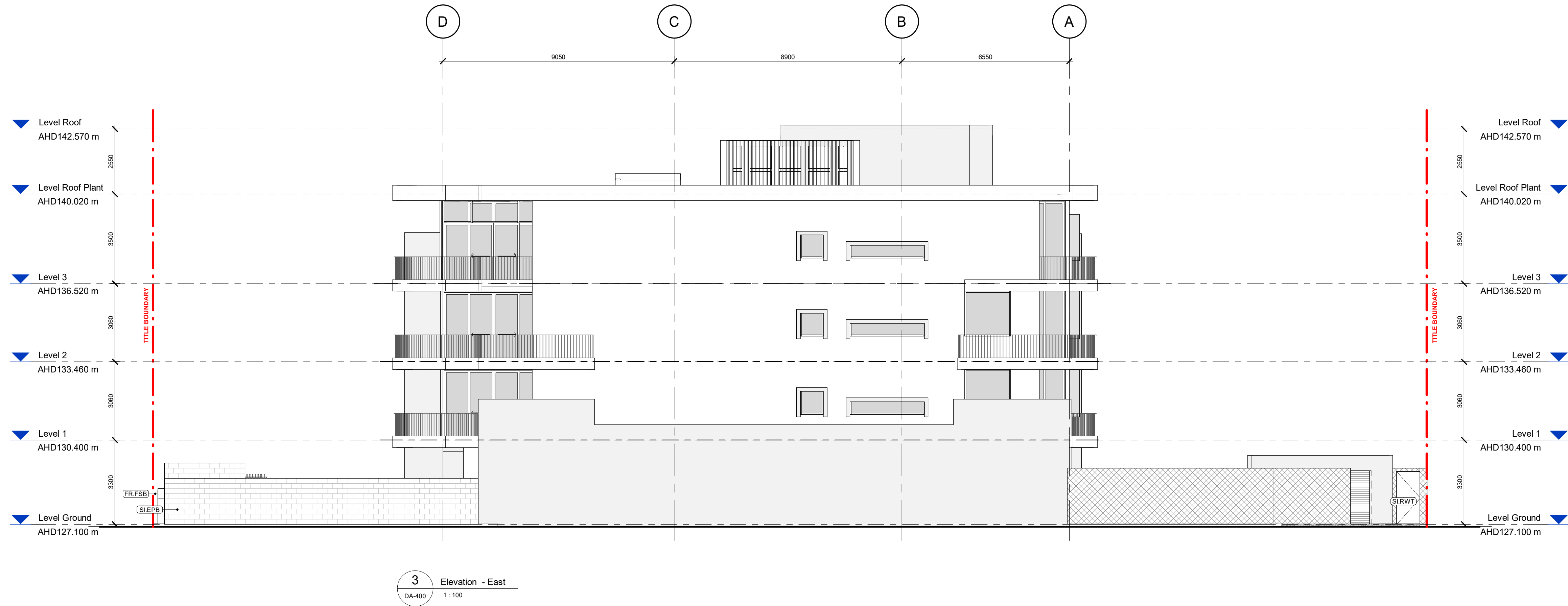

9/05/2024 12:48:16 PM

No.	Description	Date	THIS DRAWING AND ALL WORKS REMAIN THE PROPERTY AND COPYRIGHT OF COHEN LEIGH ARCHITECTS. CONTRACTORS TO SET OUT ALL WORKS AND CONFIRM ALL CONDITIONS, LEVELS AND DIMENSIONS ON SITE PRIOR TO THE COMMENCEMENT OF ANY WORKS OR PRODUCTION OF ANY SHOP DRAWINGS	Suite 1 Level 1, 5 Melrose Street Sandringham, Victoria 3191 p: (03) 9521 6888 w: www.cohenleigh.com e: info@cohenleigh.com	CohenLeigh Architects	Proposed Residential Development 57 Railway Street Griffith, NSW 2680	SCALE 1 : 100	@ A1	DRAWING TITLE Elevations - Sheet 2			
A	Development Application Issue	240509					DRAWN	Author	CHECKED	Checker	DRAWING No.	REV No.
							PROJECT No.	220503			DA-501	A
							DATE	Issue Date				

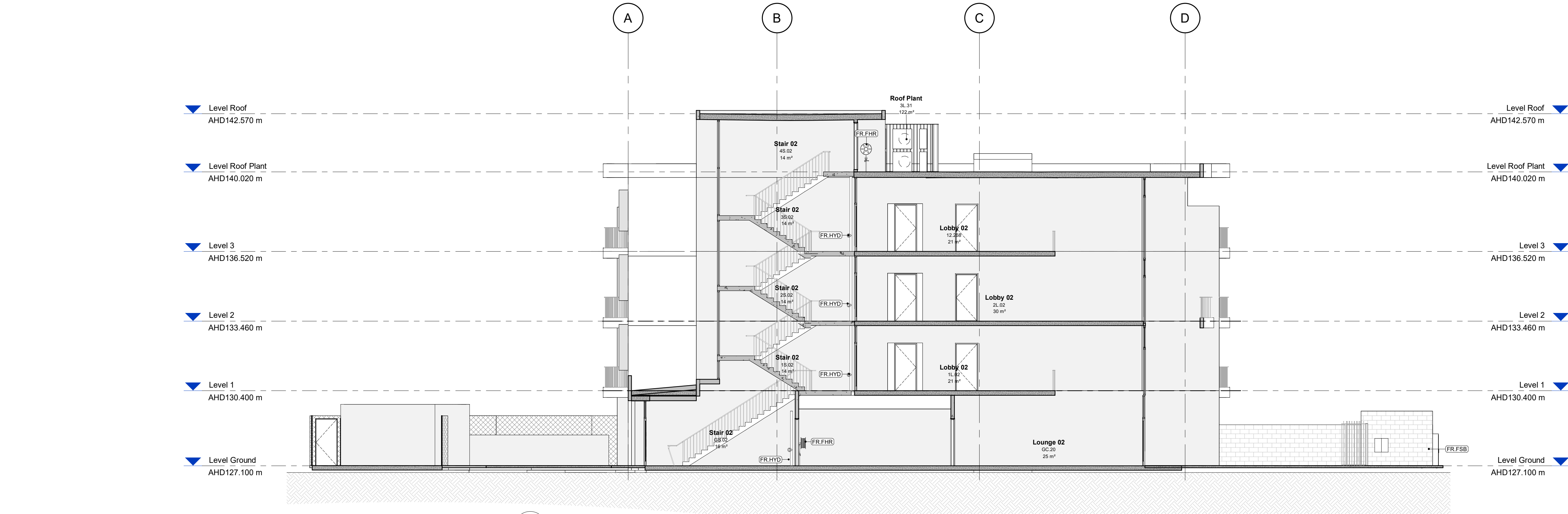

1 Section 1
DA-401 1:100

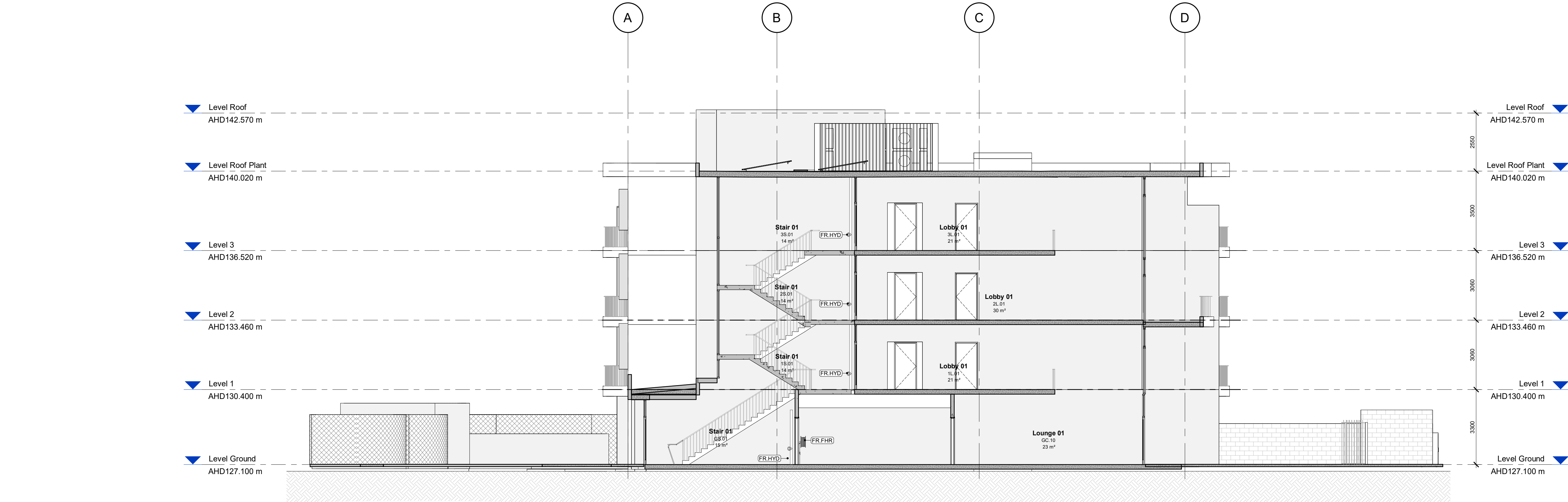

2 Section 2
DA-401 1:100

No.	Description	Date	THIS DRAWING AND ALL WORKS REMAIN THE PROPERTY AND COPYRIGHT OF COHEN LEIGH ARCHITECTS. CONTRACTORS TO SET OUT ALL WORKS AND CONFIRM ALL CONDITIONS, LEVELS AND DIMENSIONS ON SITE PRIOR TO THE COMMENCEMENT OF ANY WORKS OR PRODUCTION OF ANY SHOP DRAWINGS	Suite 1 Level 1, 5 Melrose Street Sandringham, Victoria 3191 p: (03) 9521 6888 w: www.cohenleigh.com e: info@cohenleigh.com	CohenLeigh Architects	Proposed Residential Development 57 Railway Street Griffith, NSW 2680	SCALE 1 : 100 @ A1				DRAWING TITLE Sections - Sheet 1	
A	Development Application Issue	240509					DRAWING No. DA-600	REV No. A				
		</										

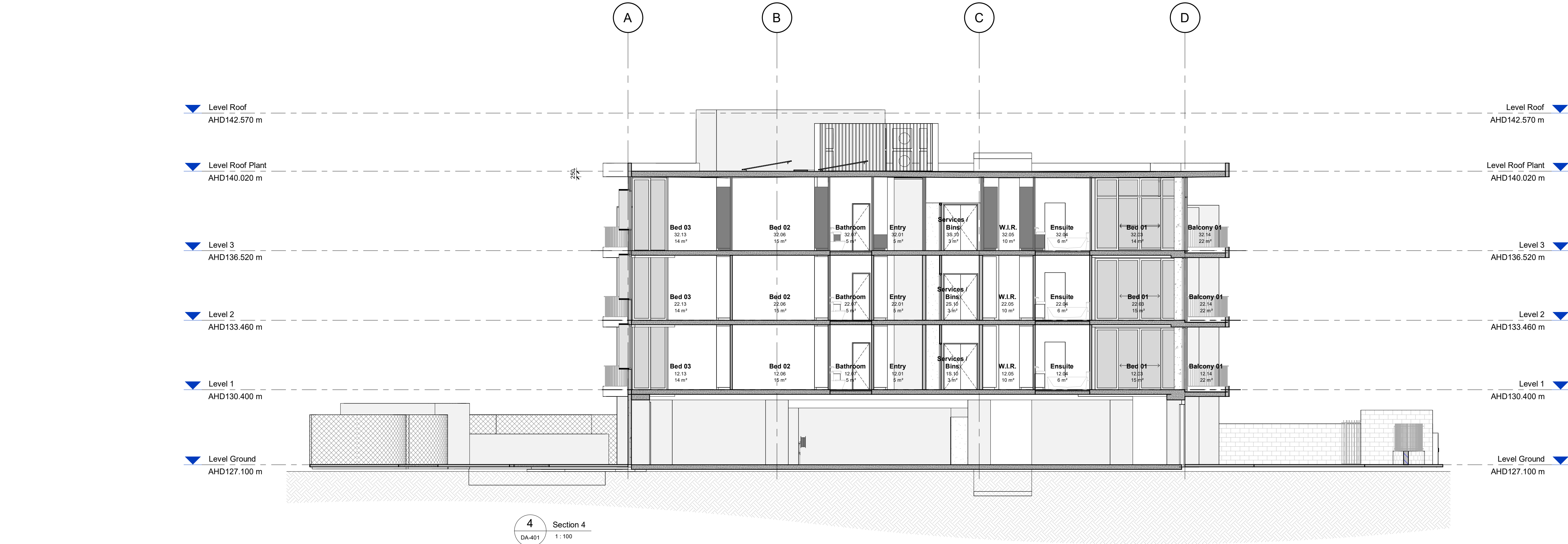
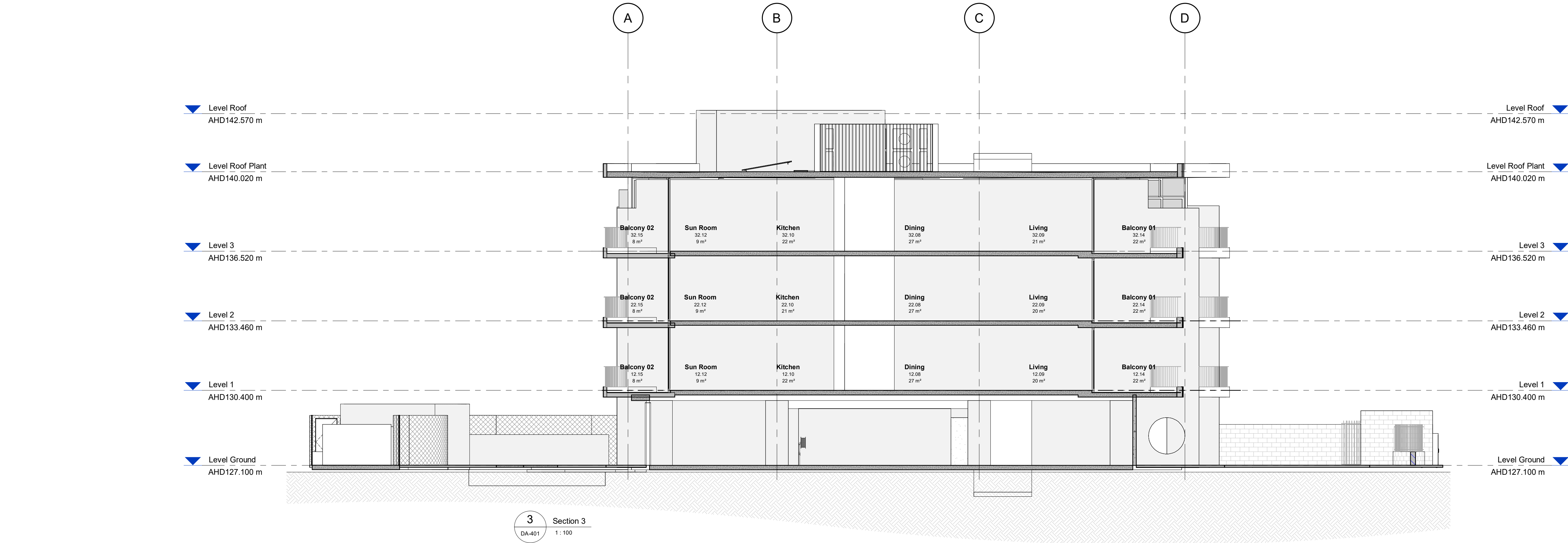

No.	Description	Date	THIS DRAWING AND ALL WORKS REMAIN THE PROPERTY AND COPYRIGHT OF COHEN LEIGH ARCHITECTS. CONTRACTORS TO SET OUT ALL WORKS AND CONFIRM ALL CONDITIONS, LEVELS AND DIMENSIONS ON SITE PRIOR TO THE COMMENCEMENT OF ANY WORKS OR PRODUCTION OF ANY SHOP DRAWINGS	Suite 1 Level 1, 5 Melrose Street Sandringham, Victoria 3191 p: (03) 9521 6888 w: www.cohenleigh.com e: info@cohenleigh.com	CohenLeigh Architects	Proposed Residential Development 57 Railway Street Griffith, NSW 2680	SCALE 1 : 100 @ A1				DRAWING TITLE Sections - Sheet 2					
A	Development Application Issue	240509					Joss Group				DRAWN	Author	CHECKED	Checker	DRAWING No. DA-601	REV No. A

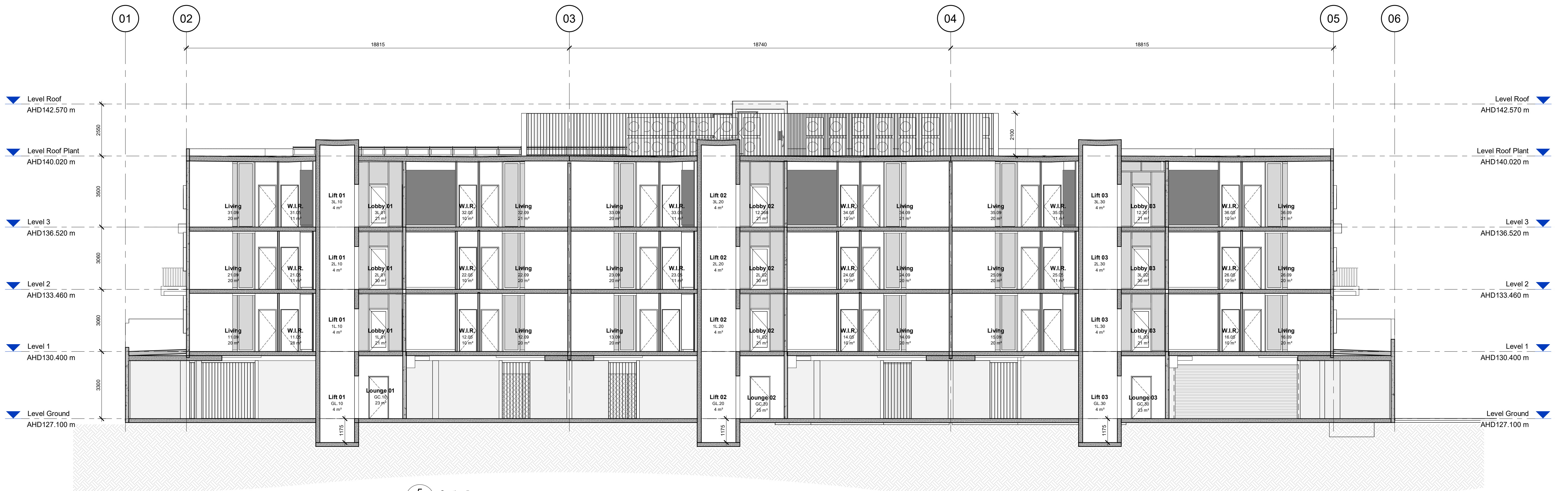

5 Section 5
DA-401 1:100

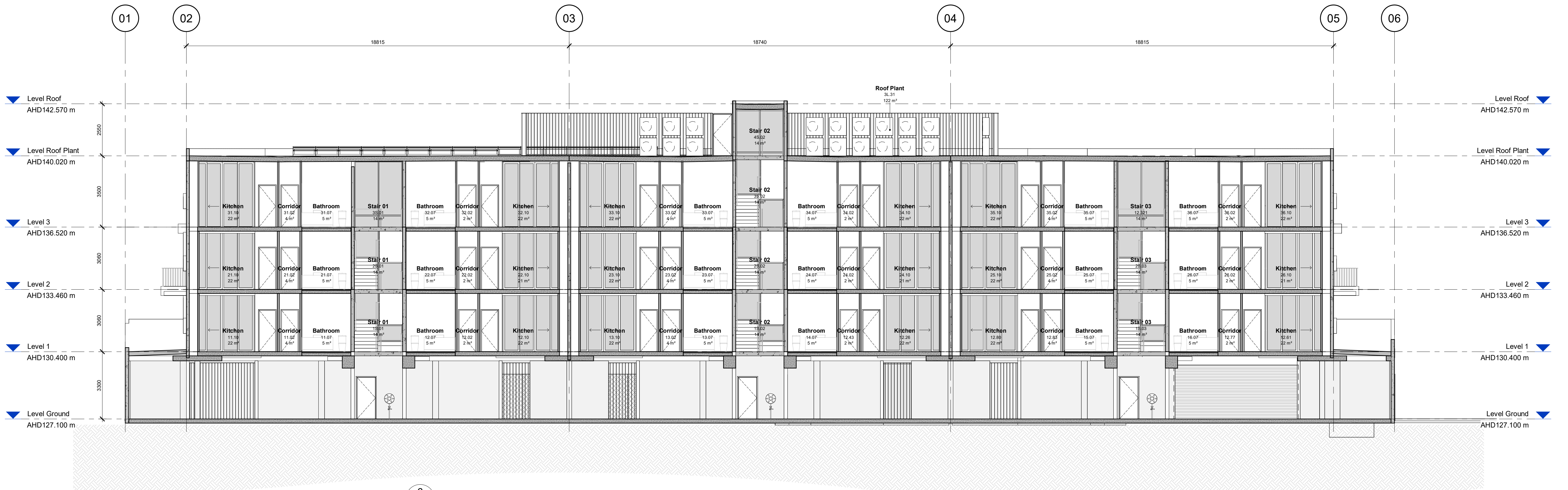

6 Section 6
DA-401 1:100

9/05/2024 12:48:37 PM

No.	Description	Date							DRAWING TITLE	
A	Development Application Issue	240509	THIS DRAWING AND ALL WORKS REMAIN THE PROPERTY AND COPYRIGHT OF COHEN LEIGH ARCHITECTS. CONTRACTORS TO SET OUT ALL WORKS AND CONFIRM ALL CONDITIONS, LEVELS AND DIMENSIONS ON SITE PRIOR TO THE COMMENCEMENT OF ANY WORKS OR PRODUCTION OF ANY SHOP DRAWINGS		Suite 1 Level 1, 5 Melrose Street Sandringham, Victoria 3191 p: (03) 9521 6888 w: www.cohenleigh.com e: info@cohenleigh.com		CohenLeigh Architects		Proposed Residential Development 57 Railway Street Griffith, NSW 2680	
			Joss Group		SCALE 1:100 @ A1		DRAWN Author CHECKED Checker		DRAWING No. REV No.	
					PROJECT No. 220503		DA-602		A	
					DATE Issue Date					